

ELEVATION

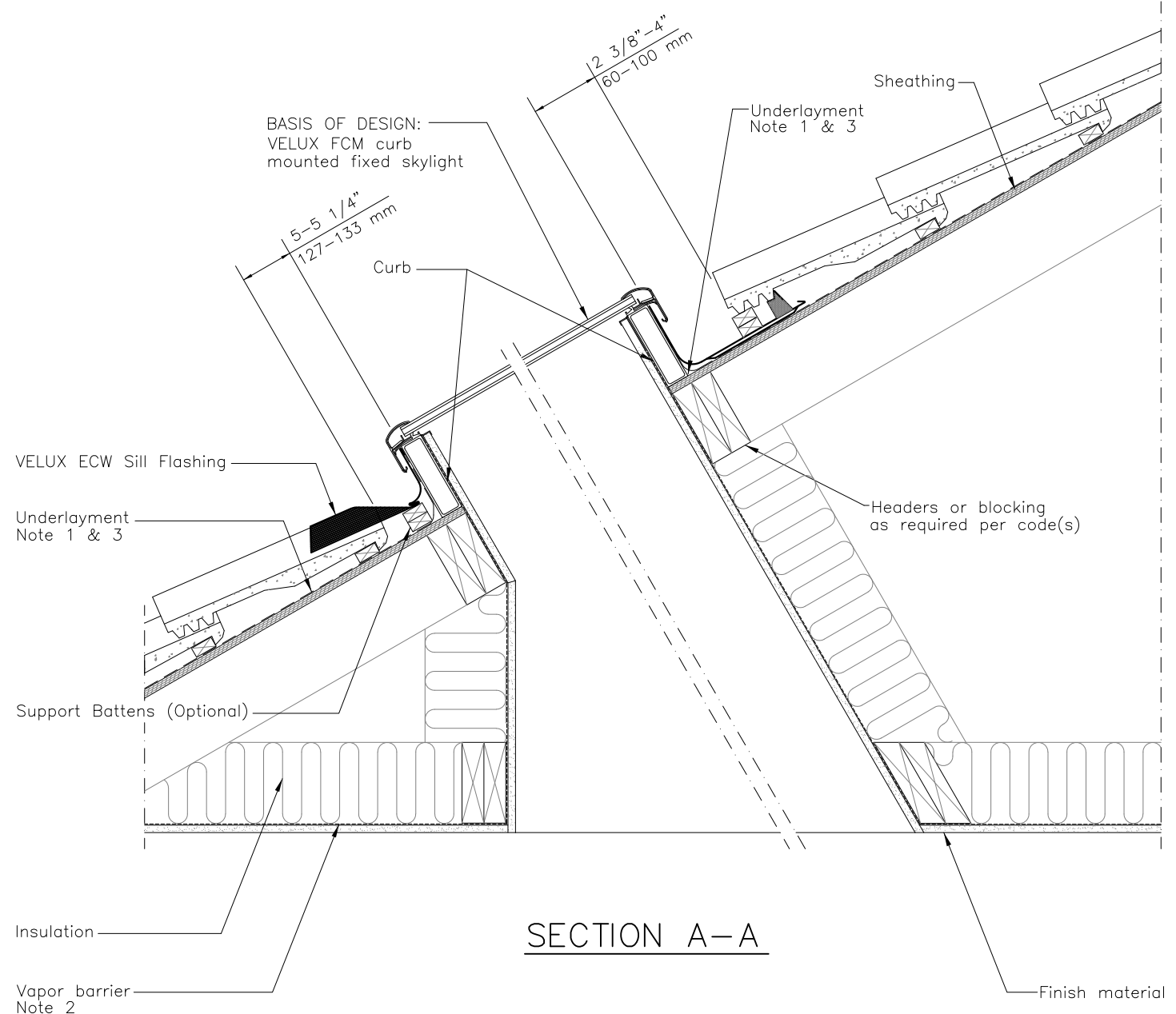

SECTION A-A

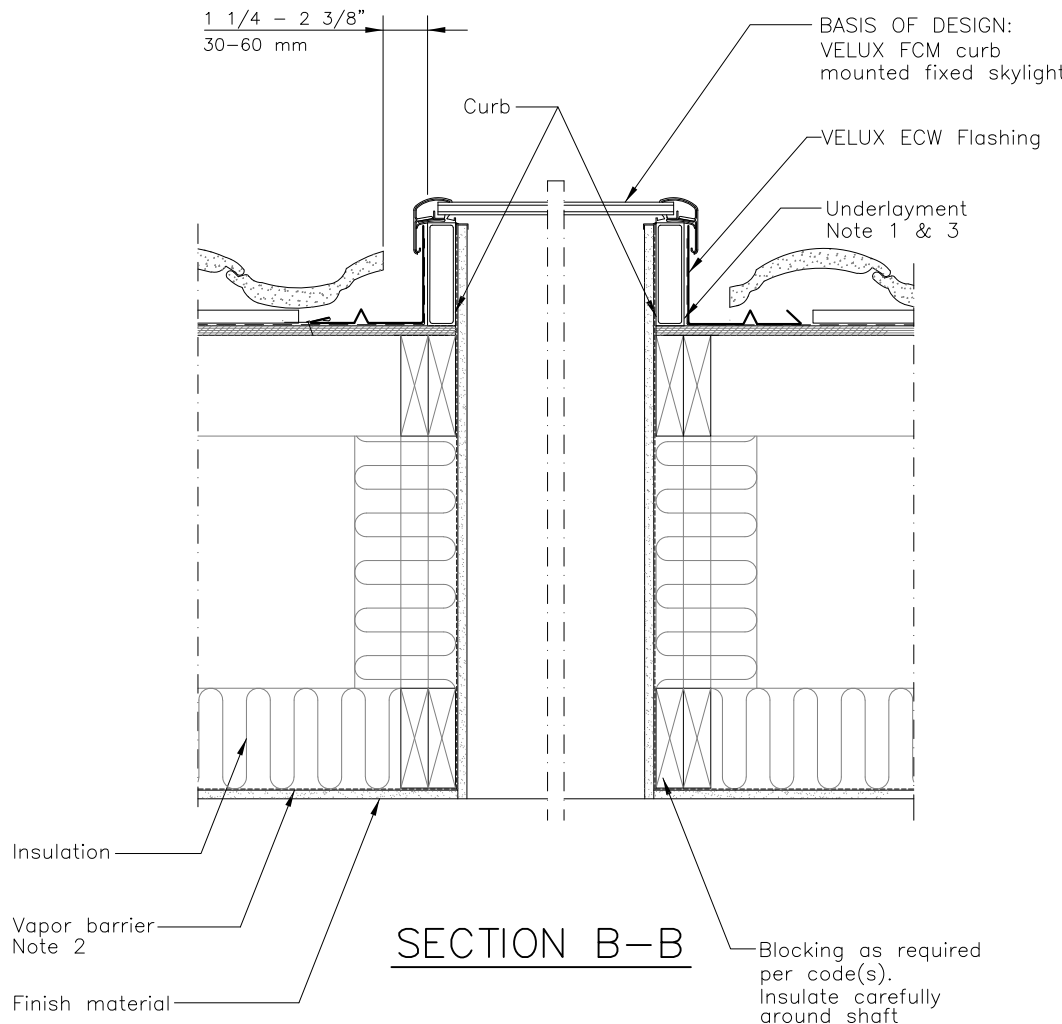

SECTION B-B

1. Underlayment to be folded up against all sides of curb.
2. Vapor barrier should be used to avoid moisture.
3. Wrap curb in underlayment. VELUX recommends use of VELUX type ZOZ 216 adhesive underlayment.

VELUX Sky-Product Management	VELUX 1418 Evans Pond Road Greenwood, SC 29649 1-800-88-VELUX www.VELUXUSA.com		Name	Date
	Drawn by	JDH	July 2020	
FCM-Fixed Curb Mount Skylight with ECW Flashing Installed in a Tile Roof with a Light Shaft			Checked by	WQ
			July 2020	
			Drawing No.	
			FCM-01-0720	

This drawing is an instrument of service and is provided for informational use only.